

# Transport and storage solutions for the HAMILTON-C1/T1/MR1

## HAMILTON-T1 handles

### 1 UniversalMount handle

- ✓ Versatile solution allowing you to attach the device where it is most convenient for you
- ✓ For bed or rail attachment, or with a stretcher

### 2 3000Mount handle

- ✓ Suitable for ceiling installation
- ✓ Saves valuable space

### 3 EasyGrip handle

- ✓ Needs minimal space thanks to the slimline design

### 4 Foldaway handle

- ✓ Most compact solution available for the HAMILTON-T1
- ✓ Suitable for intrahospital transport only

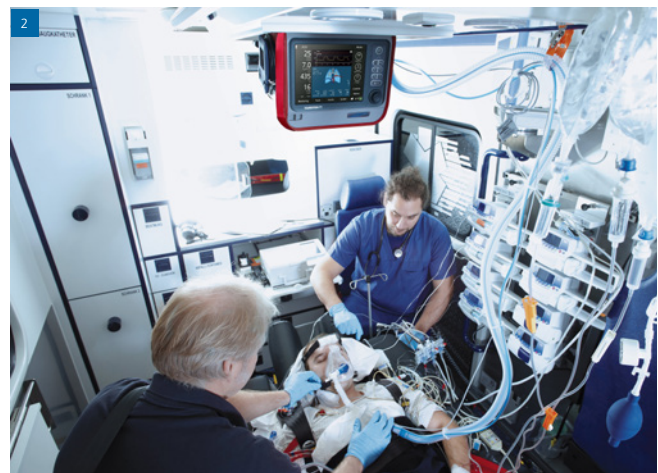

## HAMILTON-T1 mounts

### 5 Shelf mount system

- ✓ For mounting the HAMILTON-T1 on surfaces and shelves using the quick-lock mechanism
- ✓ The sliding plate allows for easy attachment and removal
- ✓ Suitable for hospitals, ambulances and aircraft

### 6 Shelf mount plate with spacers

- ✓ Simple solution for mounting the HAMILTON-T1 on surfaces and shelves
- ✓ Suitable for hospitals and ambulances

### 7 Carrying device standard

- ✓ Space for a 2-liter oxygen cylinder
- ✓ For bed or stretcher mount

### 8 Rugged rail mount adapter

- ✓ Can be attached to standard rails
- ✓ Requires UniversalMount handle

### 9 Pole mount adapter

- ✓ Can be attached to pole mounts
- ✓ Equipped with a standard rail

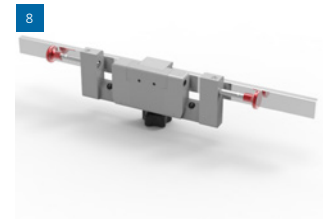
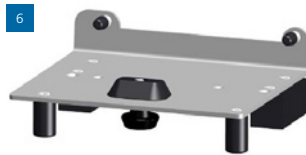
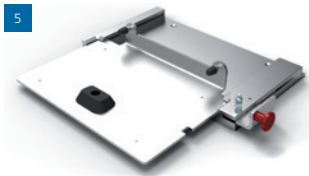

#	Product	Part number
1	UniversalMount handle	161972
2	3000Mount handle	161971
3	EasyGrip handle	161973
4	Foldaway handle	161974
5	Shelf mount system	161449
6	Shelf mount plate with spacers	161920
7	Carrying device standard	161420
8	Rugged rail mount adapter	161146
9	Pole mount adapter	161145

## HAMILTON-C1 mounts

### 10 Universal bed mount

- ✓ Used to ensure the HAMILTON-C1 is secured to the shelf, table or pendant system with the quick-lock mechanism

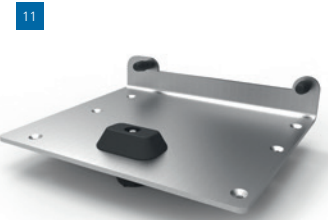

### 11 Shelf mount plate

- ✓ Simple solution for mounting the HAMILTON-C1 on surfaces and shelves



## HAMILTON-MR1 handle and mounting plate

### 12 HAMILTON-MR1 transport kit

- ✓ Combines the UniversalMount handle and quick-lock mounting plate
- ✓ Quick-lock mechanism for easy attachment and removal
- ✓ Versatile solution that allows you to attach the device where it is most convenient for you
- ✓ For bed or rail attachment
- ✓ Designed to take up a minimum of space



#	Product	Part number
10	Universal bed mount	161148
11	Shelf mount plate	161439
12	Transport kit for HAMILTON-MR1	161140

## Trolleys

### 13 Trolley for HAMILTON-C1/T1

- ✓ For intrahospital transport
- ✓ Mount for attaching a HAMILTON-H900 humidifier
- ✓ Space for two oxygen cylinders
- ✓ Standard rail
- ✓ 5 independent, high-quality wheels with brakes
- ✓ Robust basket available in two different sizes



### 14 Trolley for HAMILTON-MR1

- ✓ Nonferrous and MR-Compatible
- ✓ Auto-lock brake to prevent the trolley from accidentally moving toward the MRI scanner
- ✓ Storage for the power supply and cable
- ✓ Integrated hooks on the trolley's top plate to hold the breathing circuit
- ✓ Space for one medical gas cylinder (MR-Compatible oxygen E-cylinder)



#	Product	Part number
13	Trolley for HAMILTON-C1/T1	161150
	Small basket HAMILTON-C1/T1	10101016
	Large basket HAMILTON-C1/T1	10101017
14	Trolley for HAMILTON-MR1	161160

Manufacturer:

Hamilton Medical AG

Via Crusch 8, 7402 Bonaduz, Switzerland

+41 (0)58 610 10 20

info@hamilton-medical.net

[www.hamilton-medical.com](http://www.hamilton-medical.com)